

FRONT ELEVATION

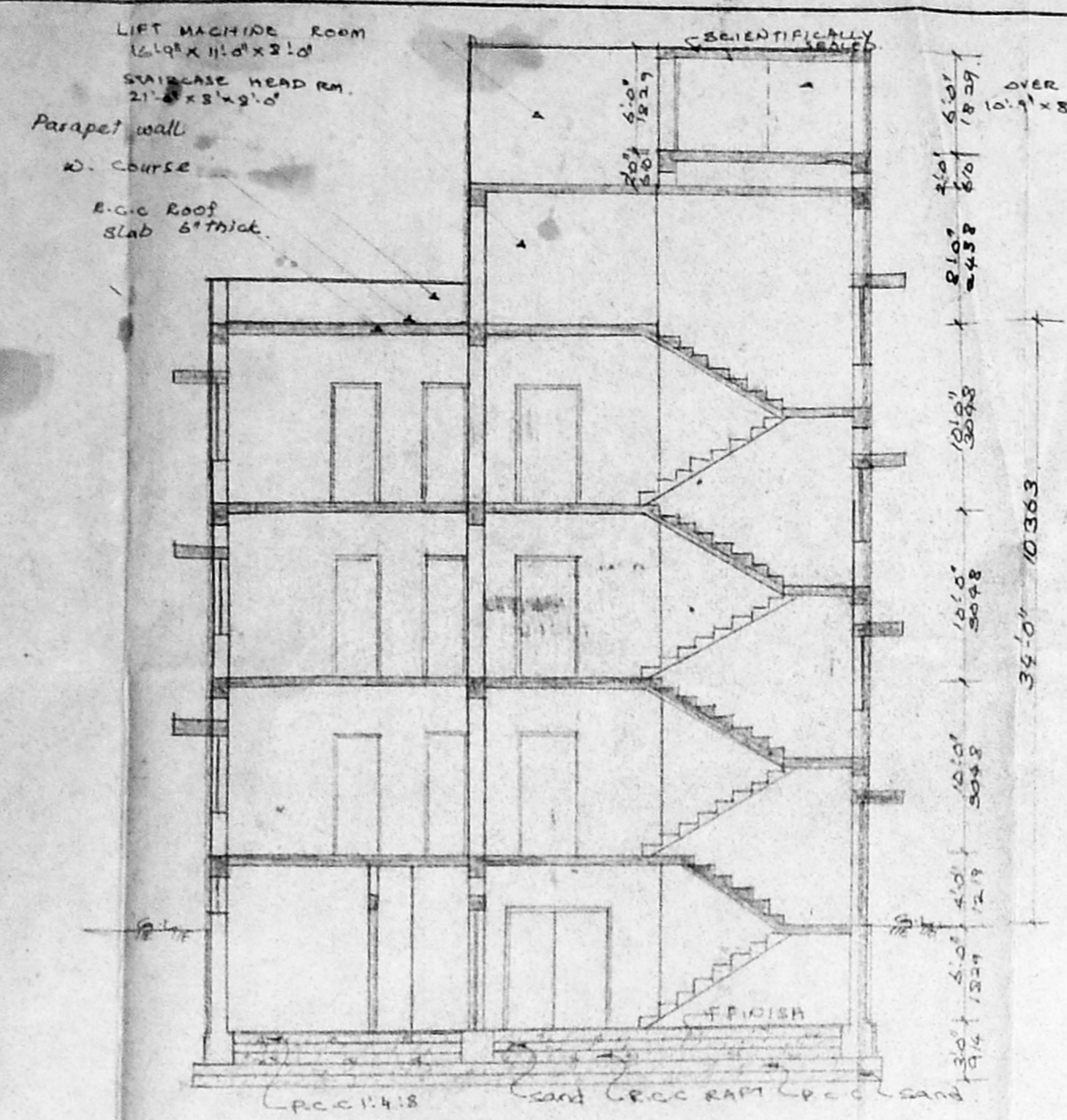

SECTION ON B/S

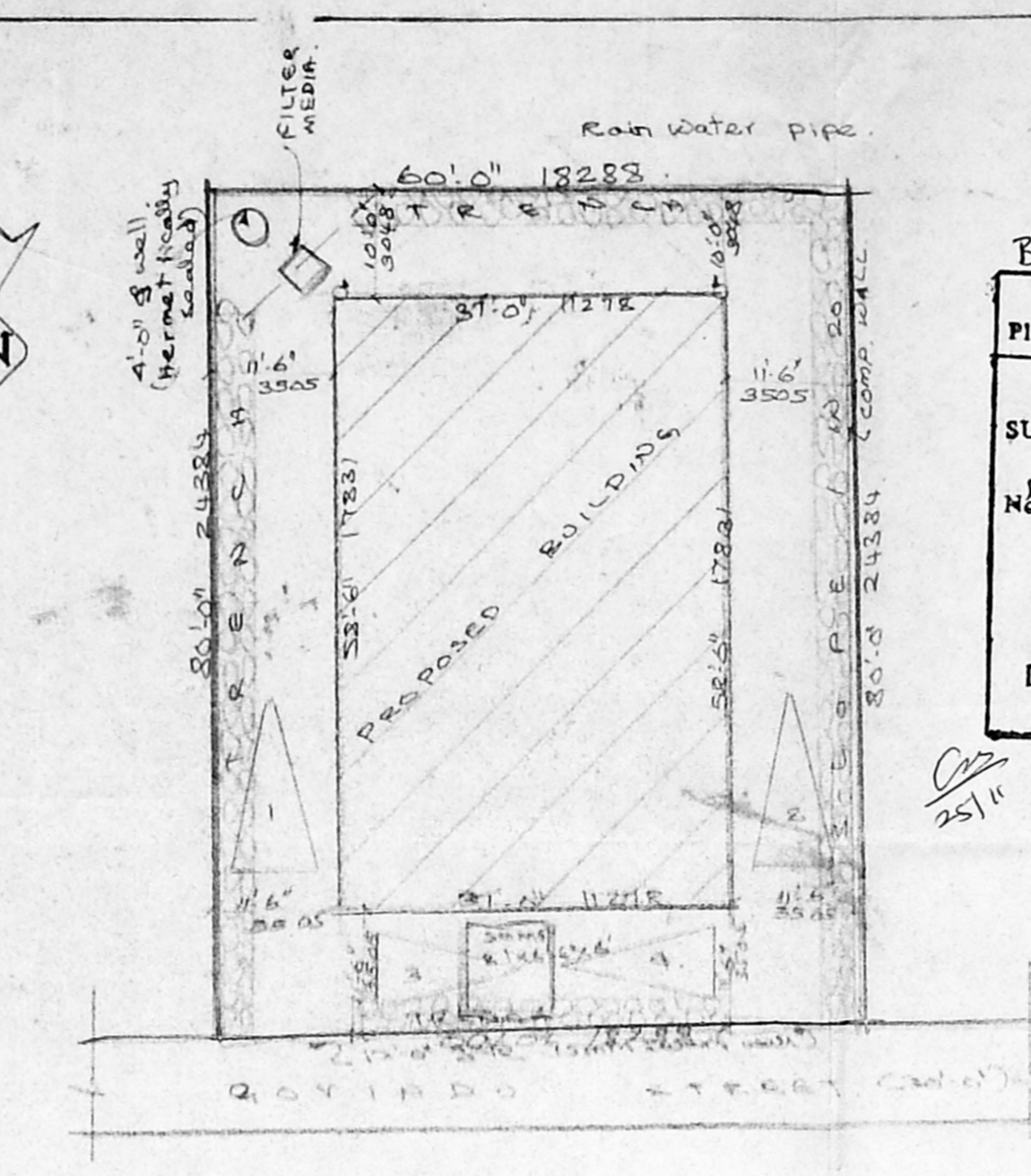

SITE PLAN Scale: 1/16"

B/23711/S26/96
 Planning Permit No. **APPROVED**
 SUBJECT TO THE CONDITIONS IN THIS OFFICE LETTER.
 No. 172/19/196
 FOR MEMBER SECRETARY
 CHENNAI METROPOLITAN
 DEVELOPMENT AUTHORITY
 CHENNAI-600 008.

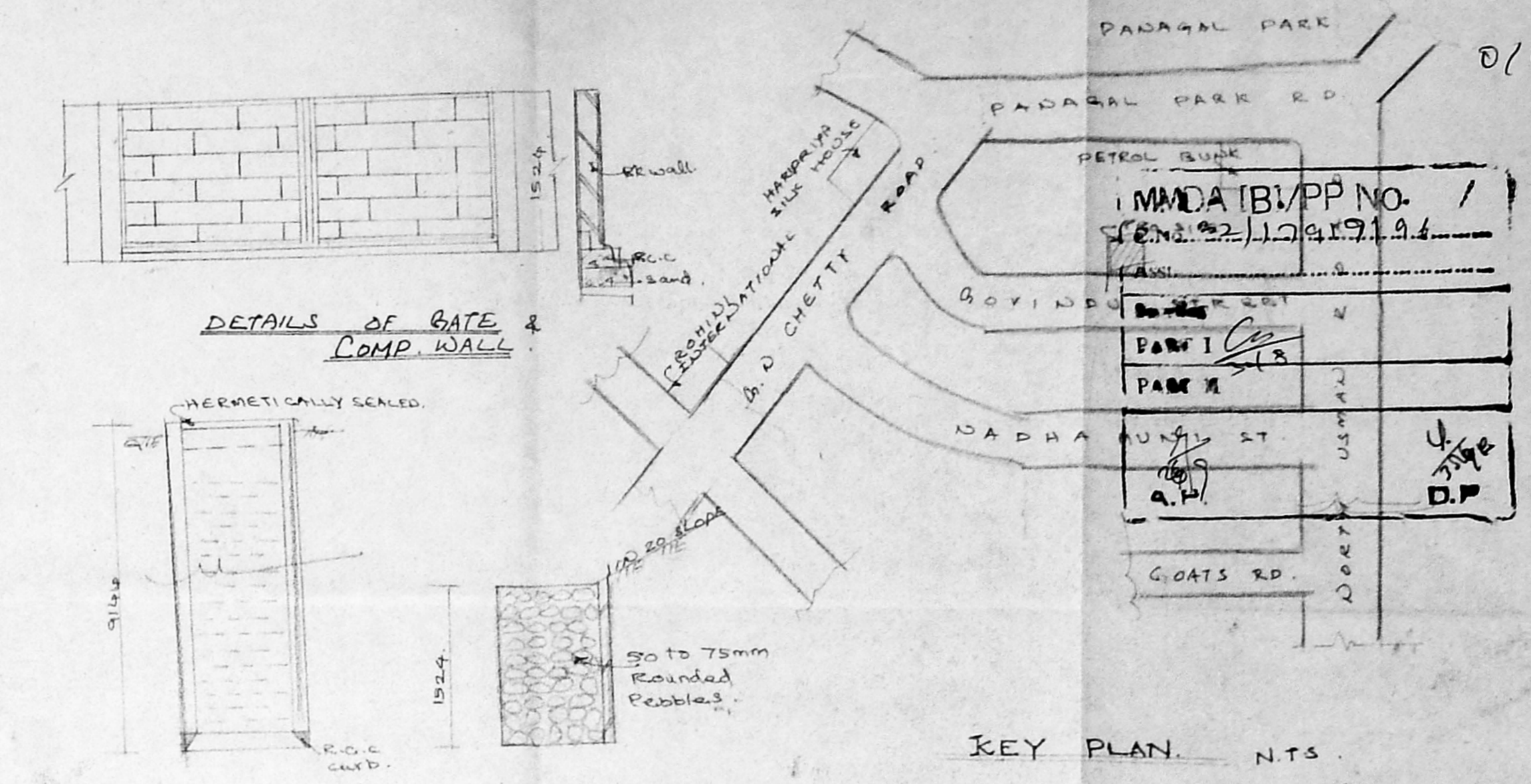

KEY PLAN N.T.S.

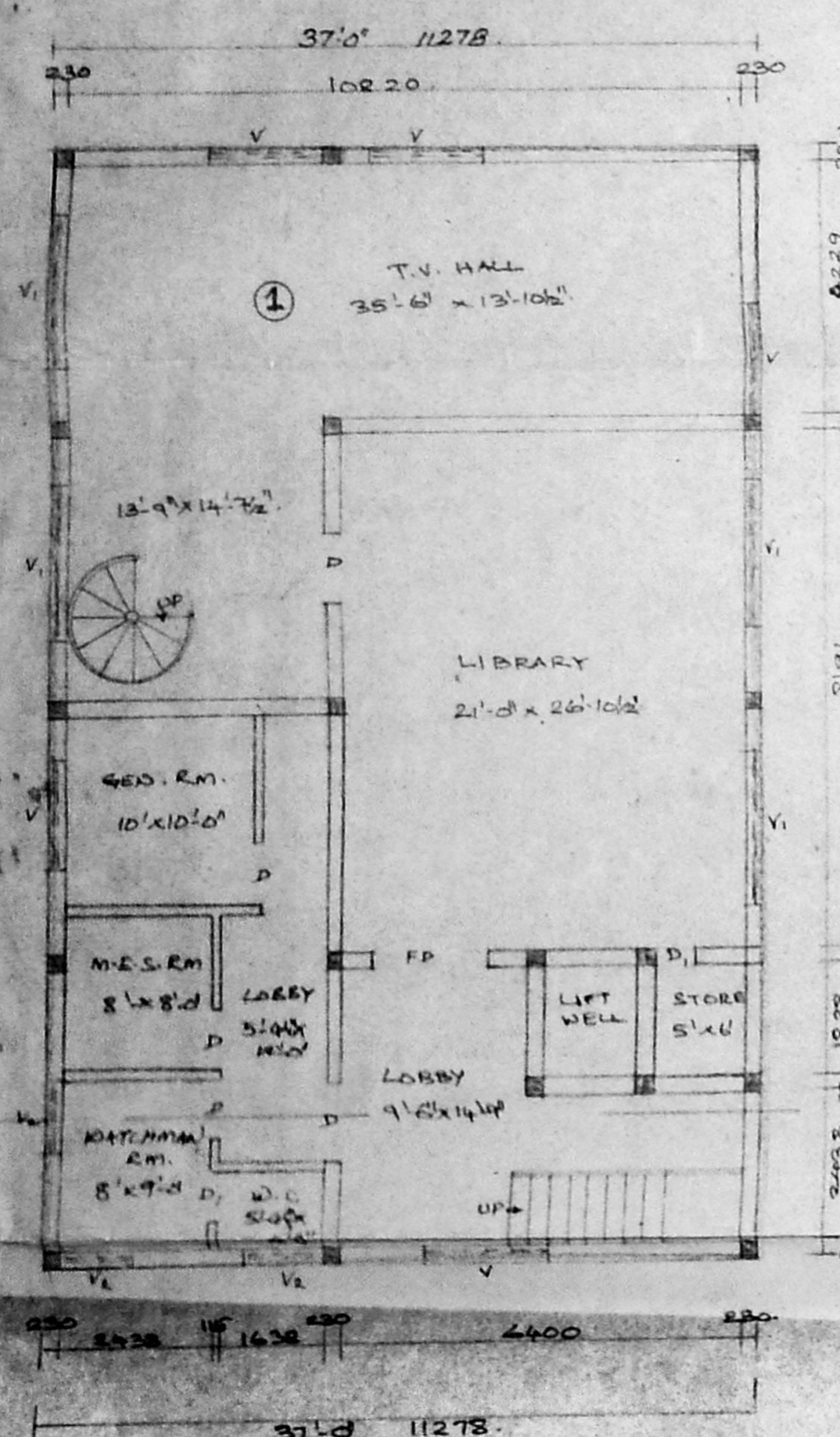

BASEMENT FLOOR PLAN

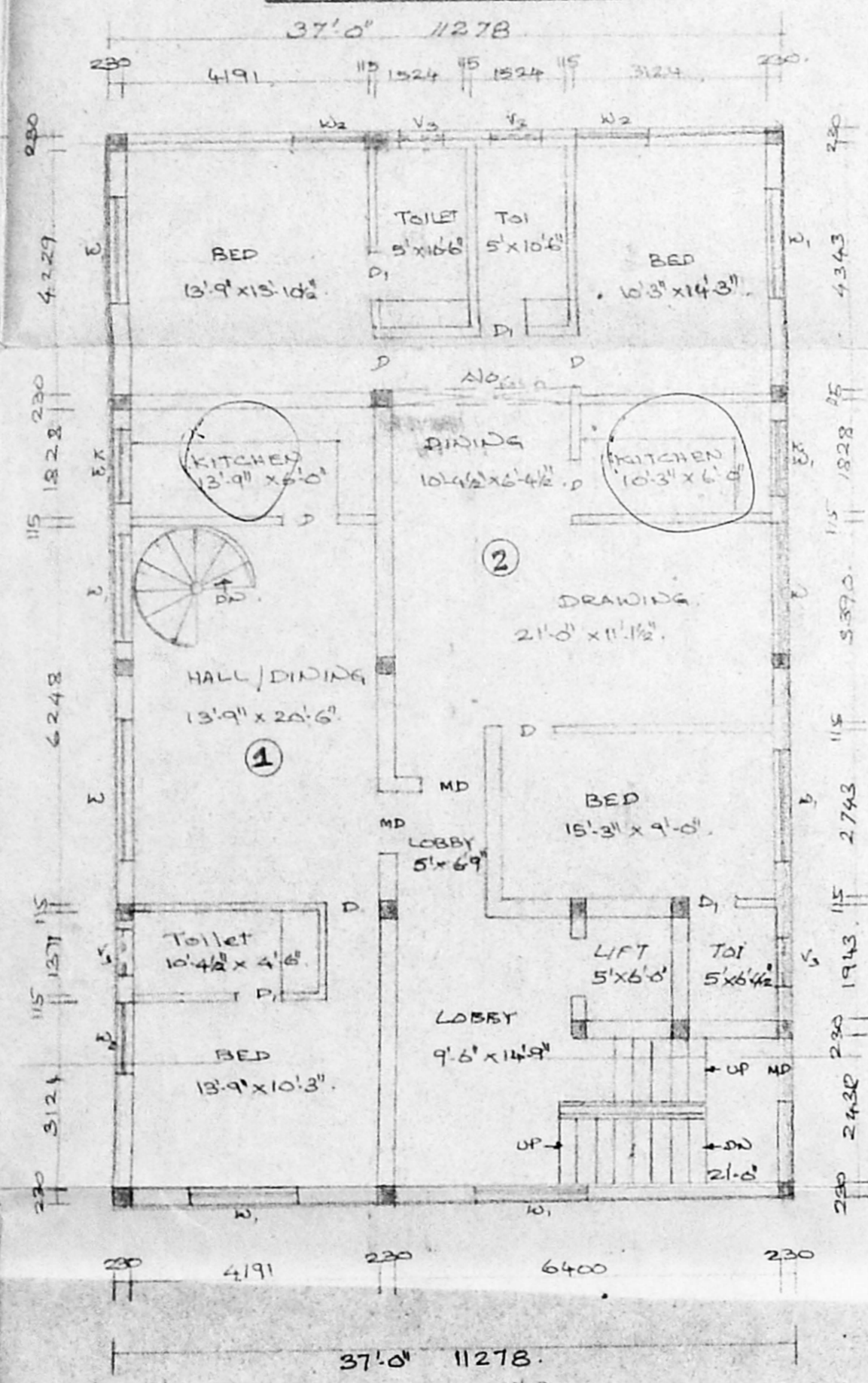

GROUND FLOOR PLAN

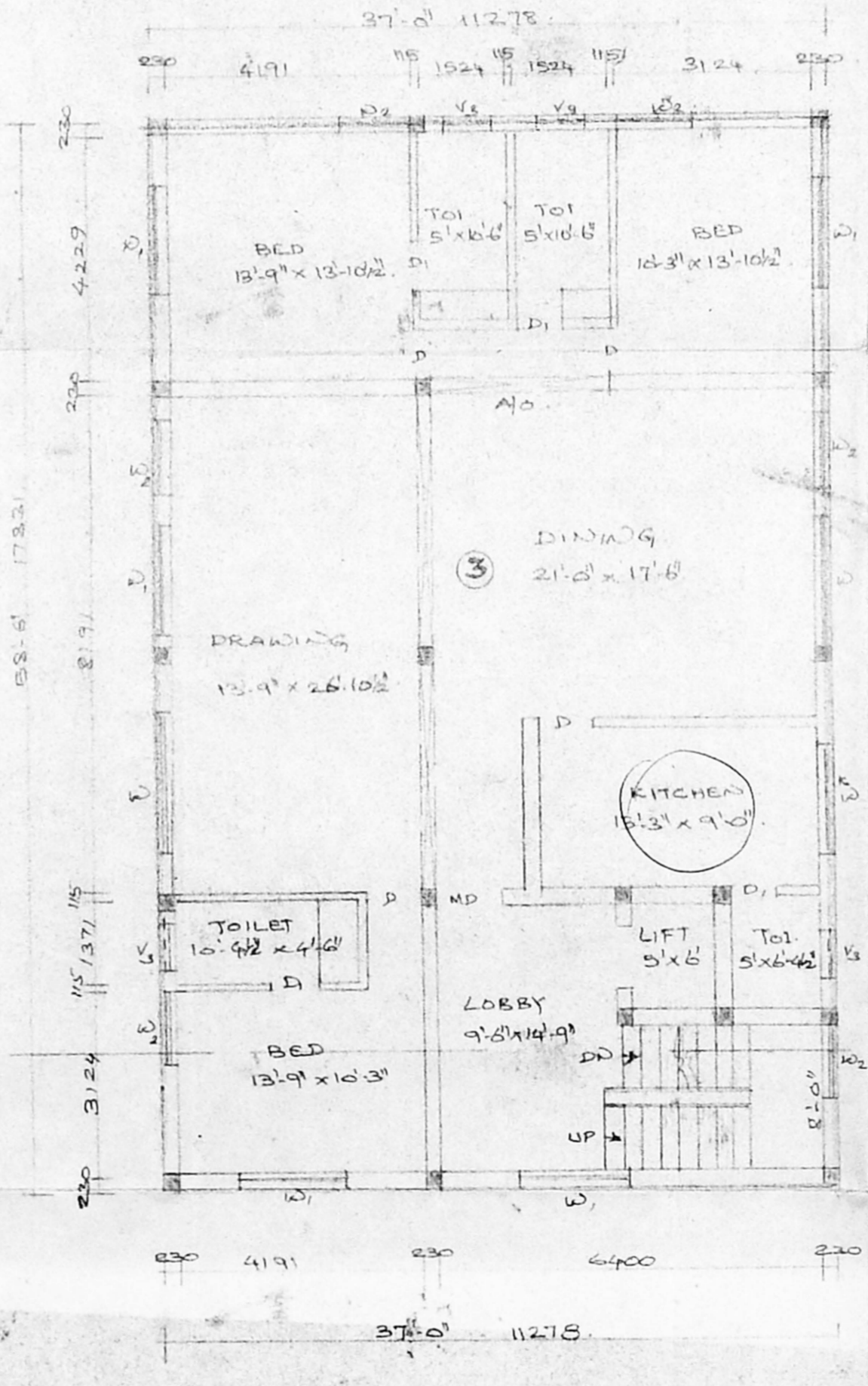

FIRST FLOOR PLAN

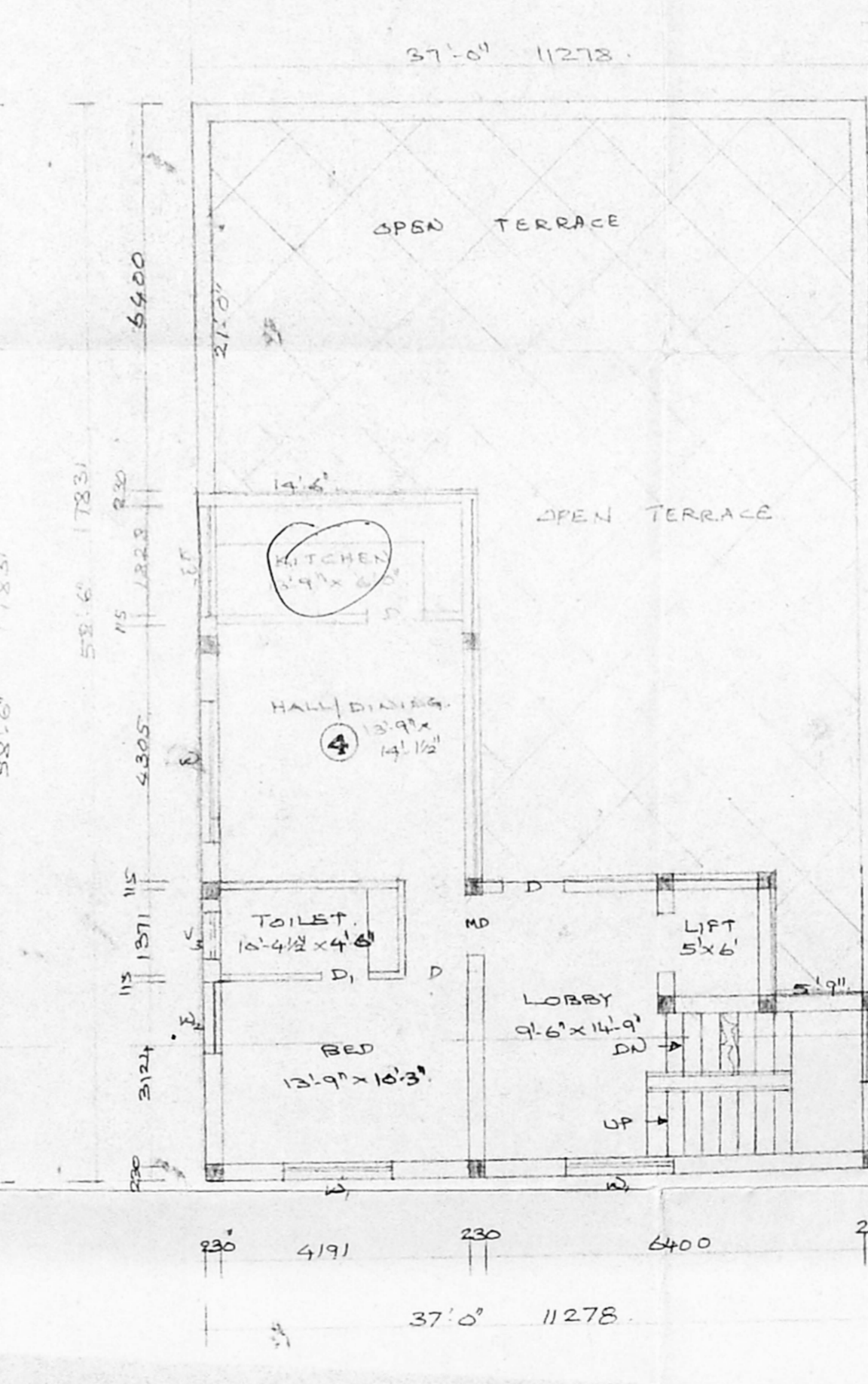

SECOND FLOOR PLAN

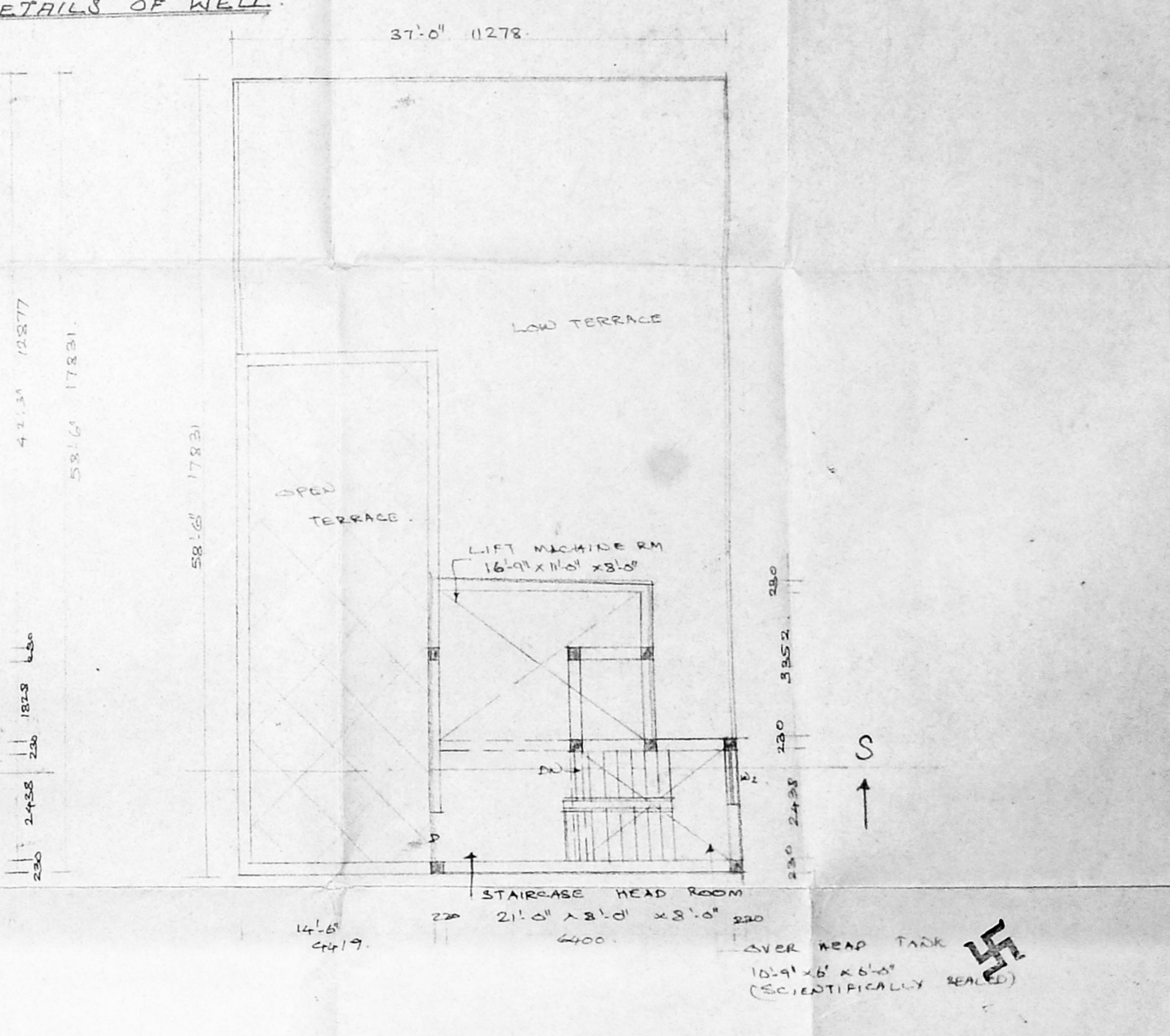

TERRACE FLOOR PLAN

PROPOSED RESIDENTIAL BUILDING AT DOOR No. 8,
 OLD DOOR No. 22, GOVINDU STREET, BLOCK No. 120,
 T. S. No. 5325, THYABARAJA NAGAR, MAMBALAM,
 BUNDY, TALUK, MADRAS 17.

FOR: Mr. C.M. NARASHIMAN

SPECIFICATION:
 FOUNDATION: R.C.C. Raft Foundation with p.c.c. and sand.
 FLOORING: Floor Finish over p.c.c. and sand.
 S. STRUCTURE: R.C. work in c.m. 1:5.
 ROOF SLAB: R.C.C. Roof slab 1:2:4 PLASTERING: With c.m. 1:5 m x w. COURSE: Two layers of pressed tiles over bit jelly laid with l.m. JOINTERY: With Best Indian teak wood.

JOINTERY:	
MD	Main door 1067 x 2134
D	Door 914 x 2134
D1	Door 762 x 2134
FD	French door 1829 x 2134
W	Window 2432 x 1372
W1	" 1829 x 1372
W2	" 1219 x 1372
V	Ventilator 1829 x 610
V1	" 2432 x 610
V2	" 1219 x 610
V3	" 914 x 610
KW	Kit. window 2432 x 1067
EW	" 1829 x 1067

PROPOSED ROAD SITE
 Scale: 1/8" (or) 1/100
 Date: 7.6.96.

ARCHITECTS:
 K. Subramanyam
 K. SUBRAMANYAM,
 R.A. No. 296,
 CORP. OF MADRAS.

ARCHITECTS:
 M. Audiseshaiah,
 SRIVIDASA ENTERPRISES,
 No. 74, Bazullah Road,
 T. Nagar, Ms. 17.
 Ph: 8254962.

OWNER

LICENSED SURVEYOR